

c/pc/12/100 A/B  
 APPROVED  
 SUBJECT TO THE CONDITIONS IN THIS OFFICE LETTER.  
 No. C-1982/89 Date 5-5-90  
 FOR MEMBER SECRETARY  
 MADRAS METROPOLITAN  
 DEVELOPMENT AUTHORITY  
 MADRAS 600 008.

PUBLIC WORKS DEPT  
 TAMIL NADU

- REFERENCE
1. AREA OF EXISTING BUILDINGS
  1. VINAYAGA TEMPLE .. 12.24 SQ.M
  2. ASSOCIATION HALL .. 63.49 "
  3. P.W.D. SECTION OFFICE .. 149.68 "
  4. COMMUNITY HALL .. 402.70 "
- II. TOTAL EXTEND OF LAND .. 48.7 GROUND (Approx)

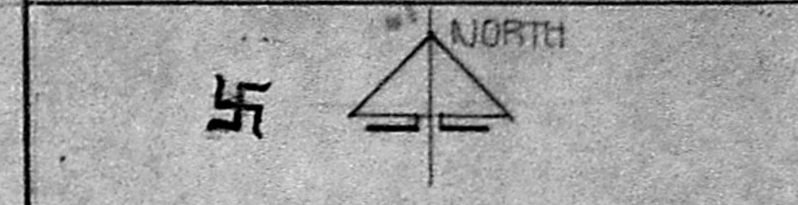

NOTES

1. ALL DIMENSIONS ARE IN METRES
2. READ WITH JOB No 5361 DRAWING 1

REVISION SIGN DATE

Chief Architect

Senior Architect

Architect Asst Architect

OFFICE OF THE CHIEF ARCHITECT MADRAS

SCALE 1 : 500 DATE 6-9-88

DEALT HANDLED JOB No 5361 DRG No 2

PRO. QUARTERS FOR EXECUTIVE ENGINEERS AT TODHUNTER NAGAR, MADRAS-15

PART LAY-OUT PLAN

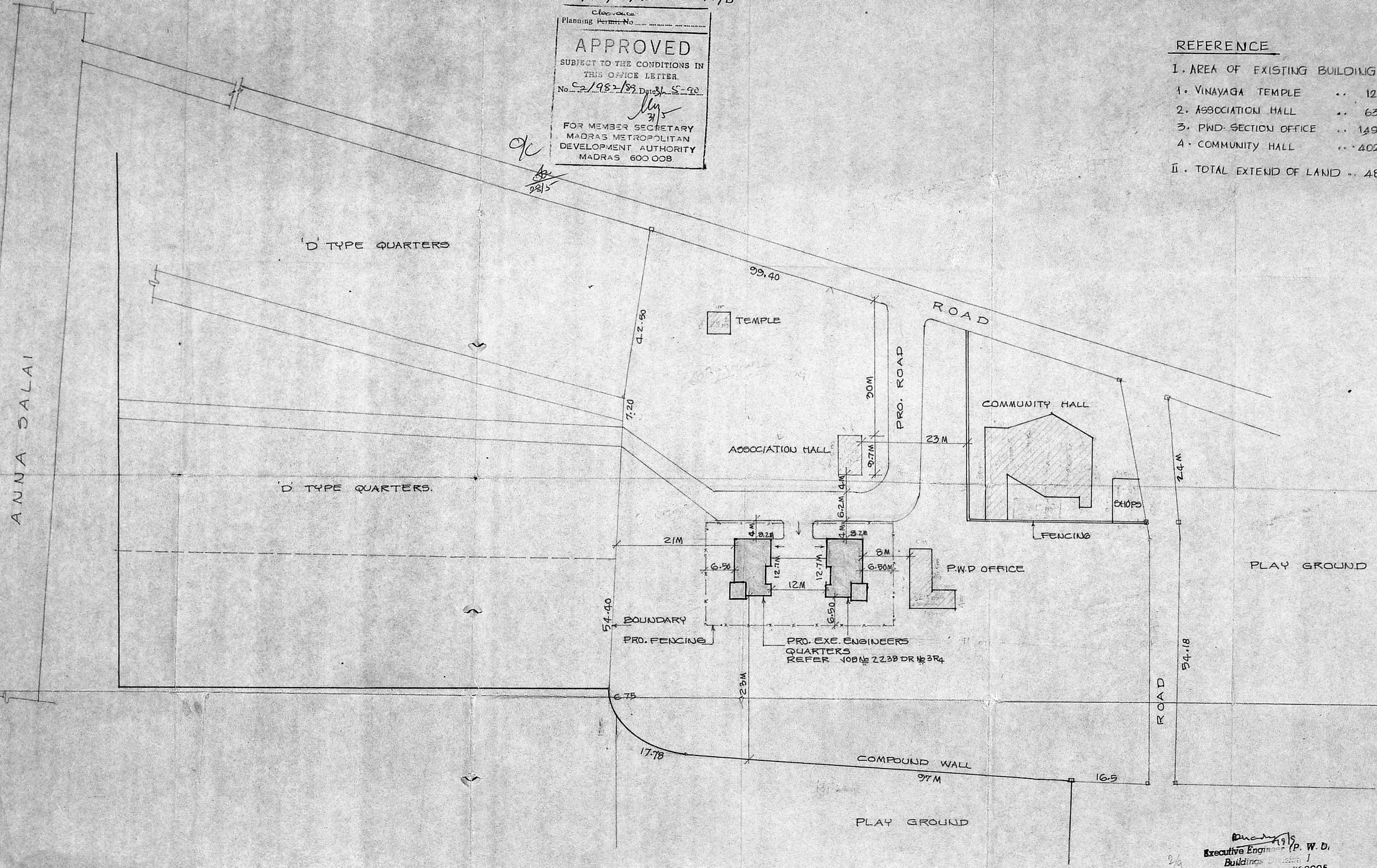

Executive Engineer (P. W. D.)  
 Buildings Division I  
 Chebark. Madras-600005

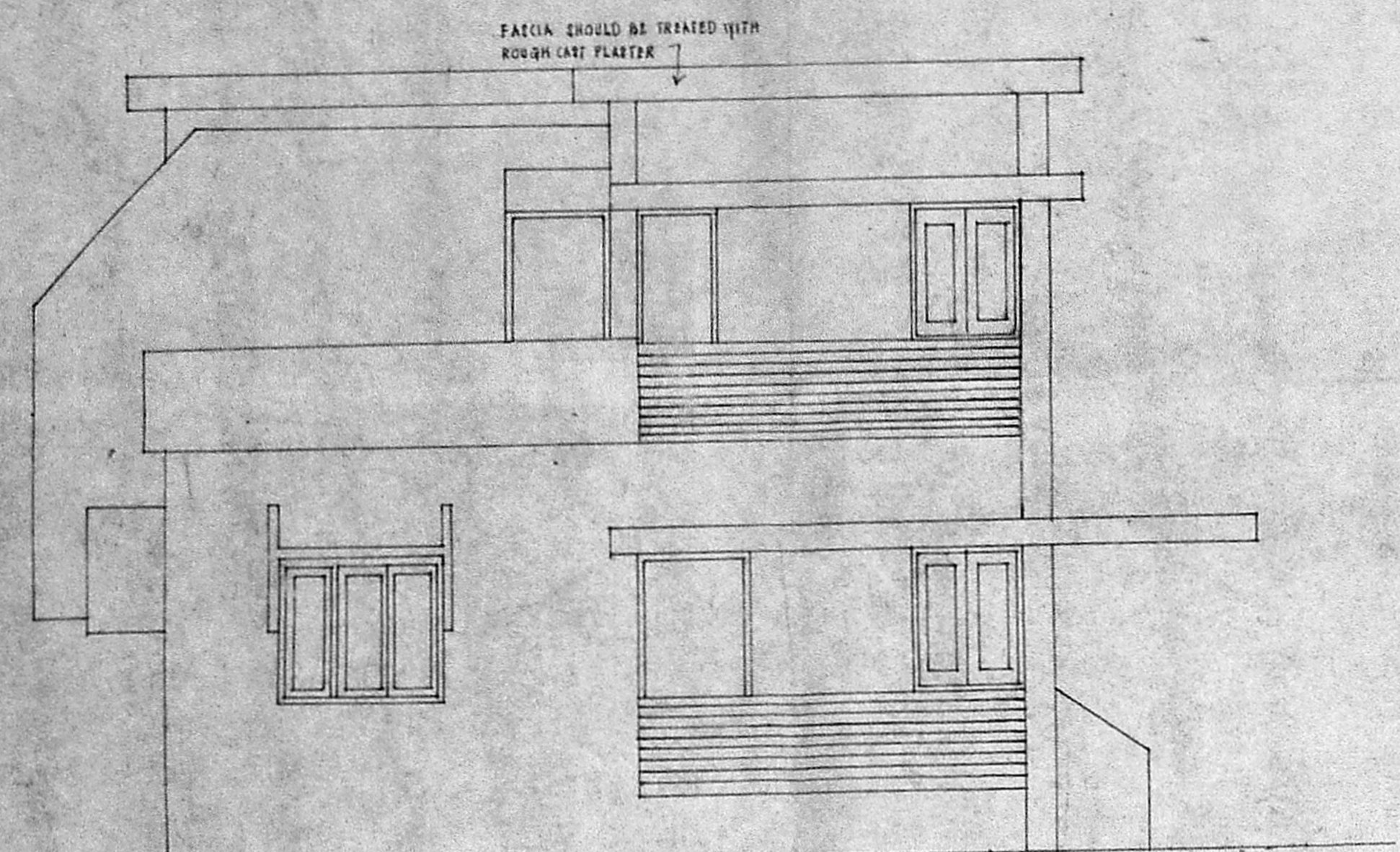

FRONT ELEVATION

| SCHEDULE OF JOINERY |      |       |        |      |      |                                              |         |
|---------------------|------|-------|--------|------|------|----------------------------------------------|---------|
| S. NO.              | TYPE | SIZE  |        | SILL | TOP  | DESCRIPTION                                  | REMARKS |
|                     |      | WIDTH | HEIGHT |      |      |                                              |         |
| 1                   | D    | 750   | 2100   | —    | 2100 | T.M. PANNELED DOOR SINGLE LEAF               |         |
| 2                   | D/V2 | 750   | 2100   | —    | 2100 | T.M. PANNELED DOOR WITH VENTILATOR ABOVE     |         |
| 3                   | D1   | 900   | 2100   | —    | 2100 | T.M. PANNELED DOOR SINGLE LEAF               |         |
| 4                   | W2   | 1500  | 1500   | 800  | 2100 | T.M. GLAZED WINDOW 3 LEAVES WITH M.S. GRILLE |         |
| 5                   | W3   | 900   | 1300   | 800  | 2100 | T.M. GLAZED WINDOW 2 LEAVES WITH M.S. GRILLE |         |
| 6                   | Y    | 900   | 600    | 1500 | 2100 | T.M. GLAZED VENTILATOR WITH M.S. GRILLE      |         |
| 7                   | V1   | 600   | 600    | 1600 | 2100 | " " " "                                      |         |
| 8                   | W4   | 750   | 1300   | 800  | 2100 | T.M. GLAZED WINDOW WITH M.S. GRILLE          |         |
| 9                   | O    | 900   | 2100   | —    | 2100 | OPENING                                      |         |
| 10                  | YA   | 900   | 600    | 1500 | 2100 | T.M. FRAMES GLAZED VENTILATOR TOP HUNG       |         |

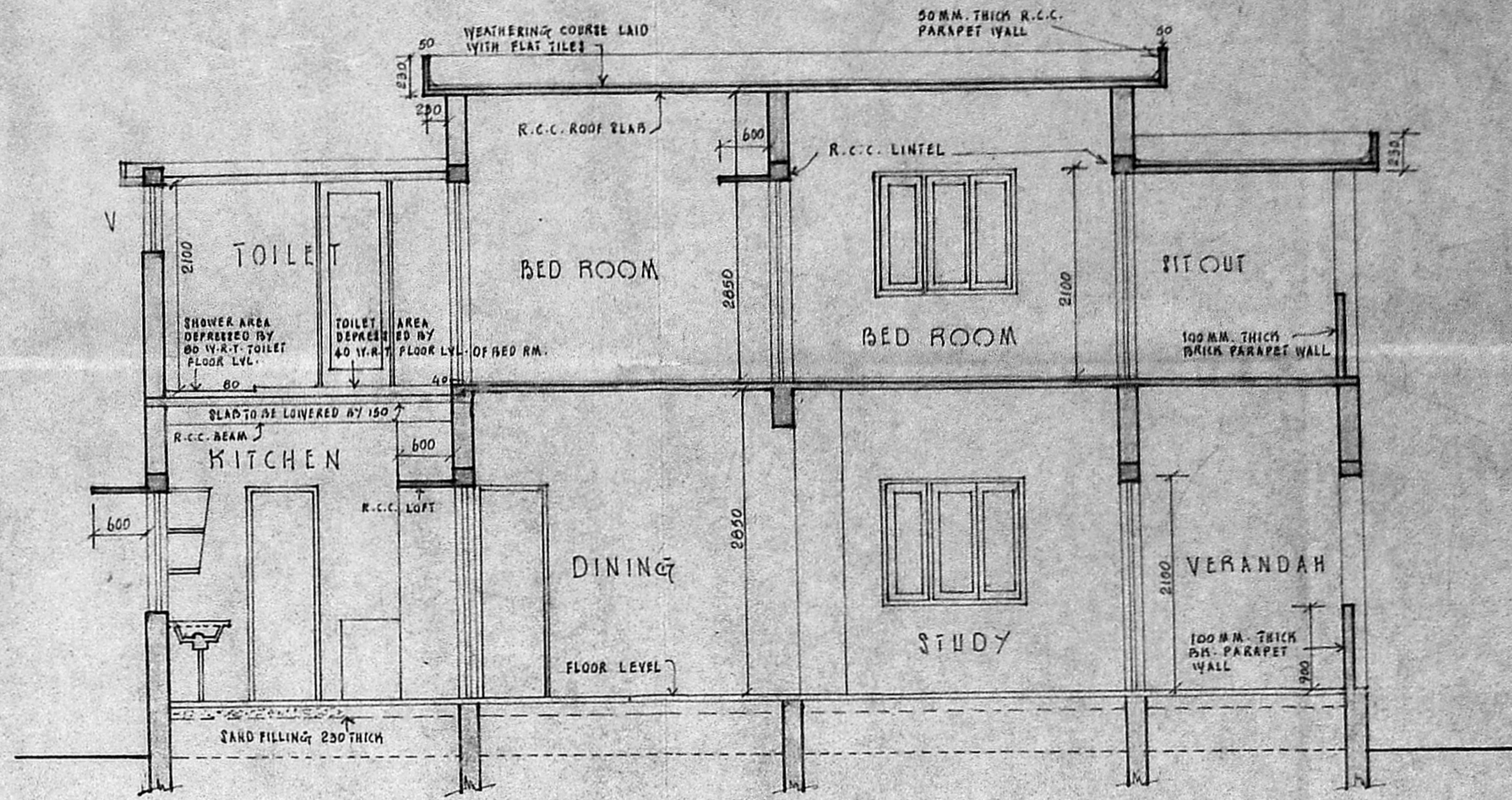

SECTION AA

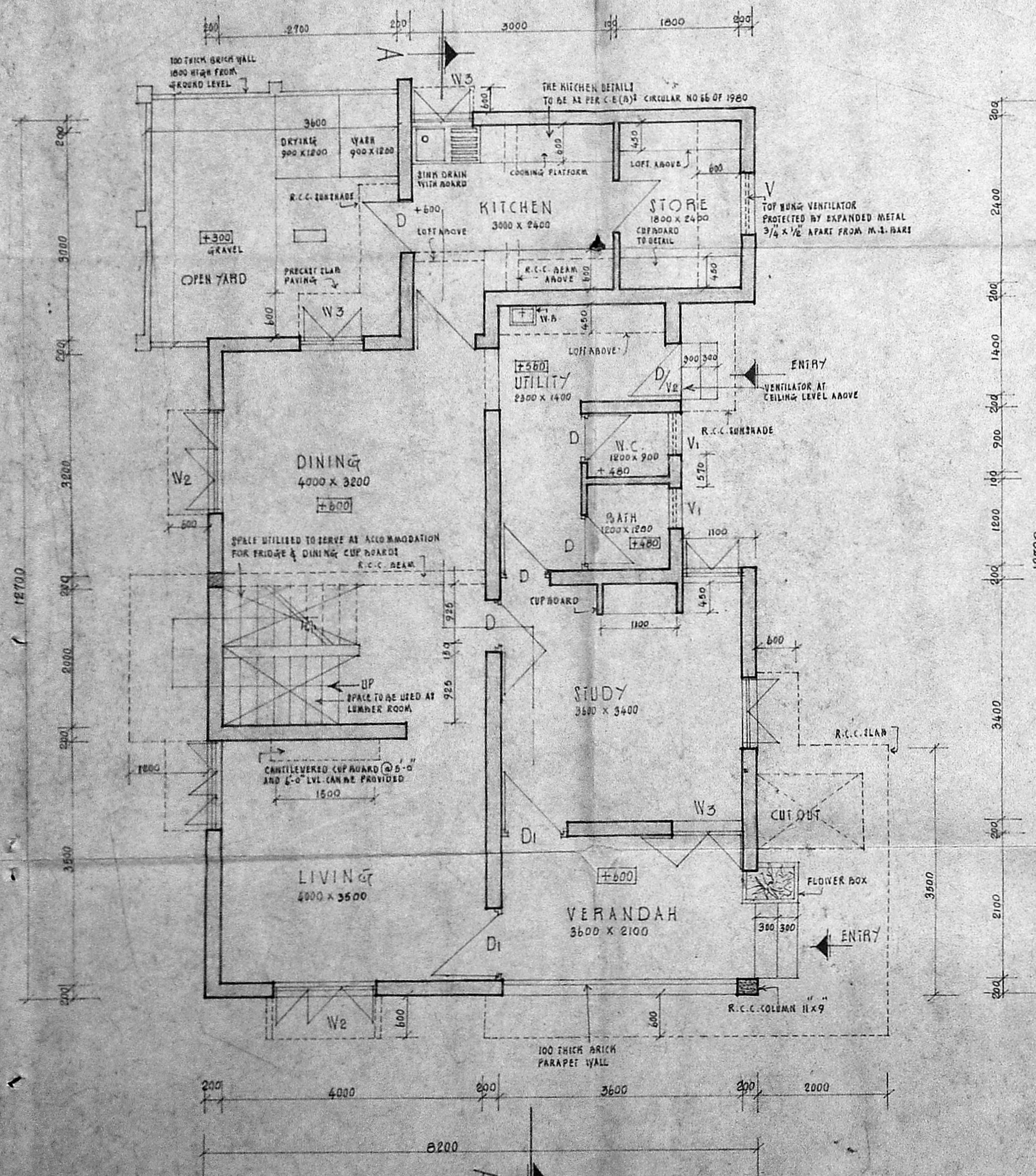

GROUND FLOOR PLAN

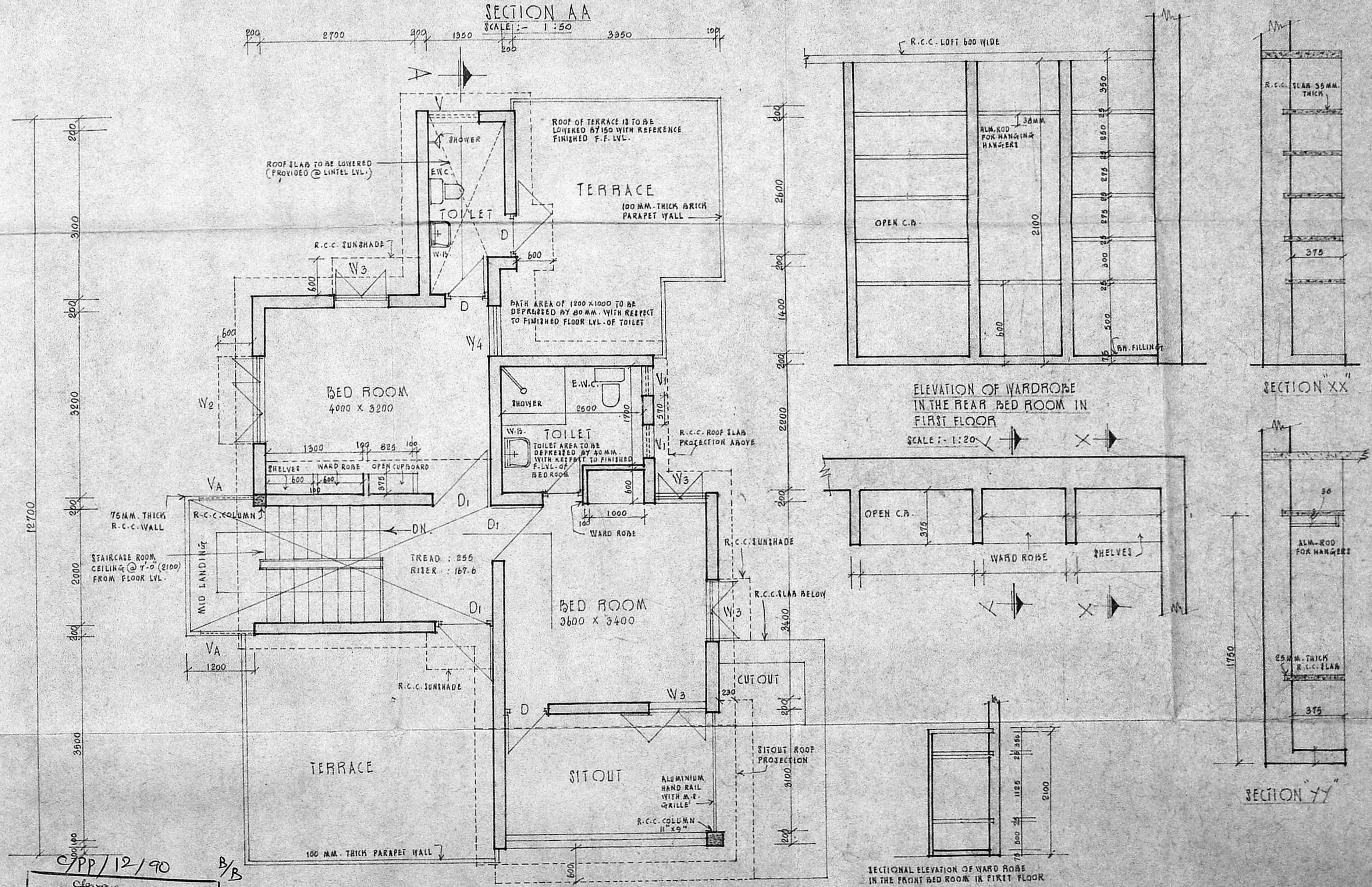

FIRST FLOOR PLAN

CPP/12/90  
 APPROVED  
 SUBJECT TO THE CONDITIONS IN THIS OFFICE LETTER.  
 No. 2/98 Date 27.5.50  
 For MEMBER SECRETARY  
 MADRAS METROPOLITAN  
 DEVELOPMENT AUTHORITY  
 MADRAS - 600 008.

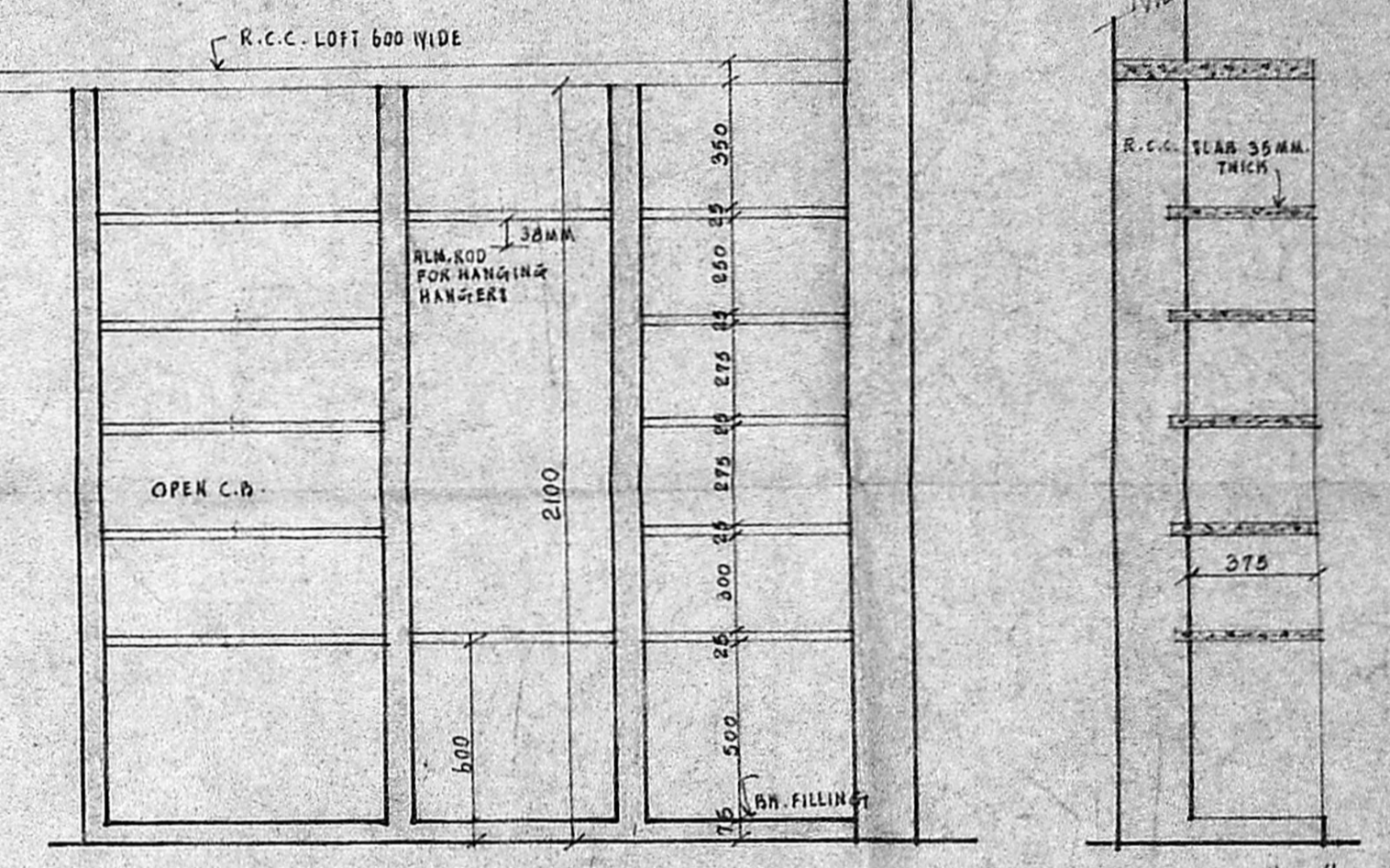

ELEVATION OF WARDROBE IN THE REAR BED ROOM IN FIRST FLOOR

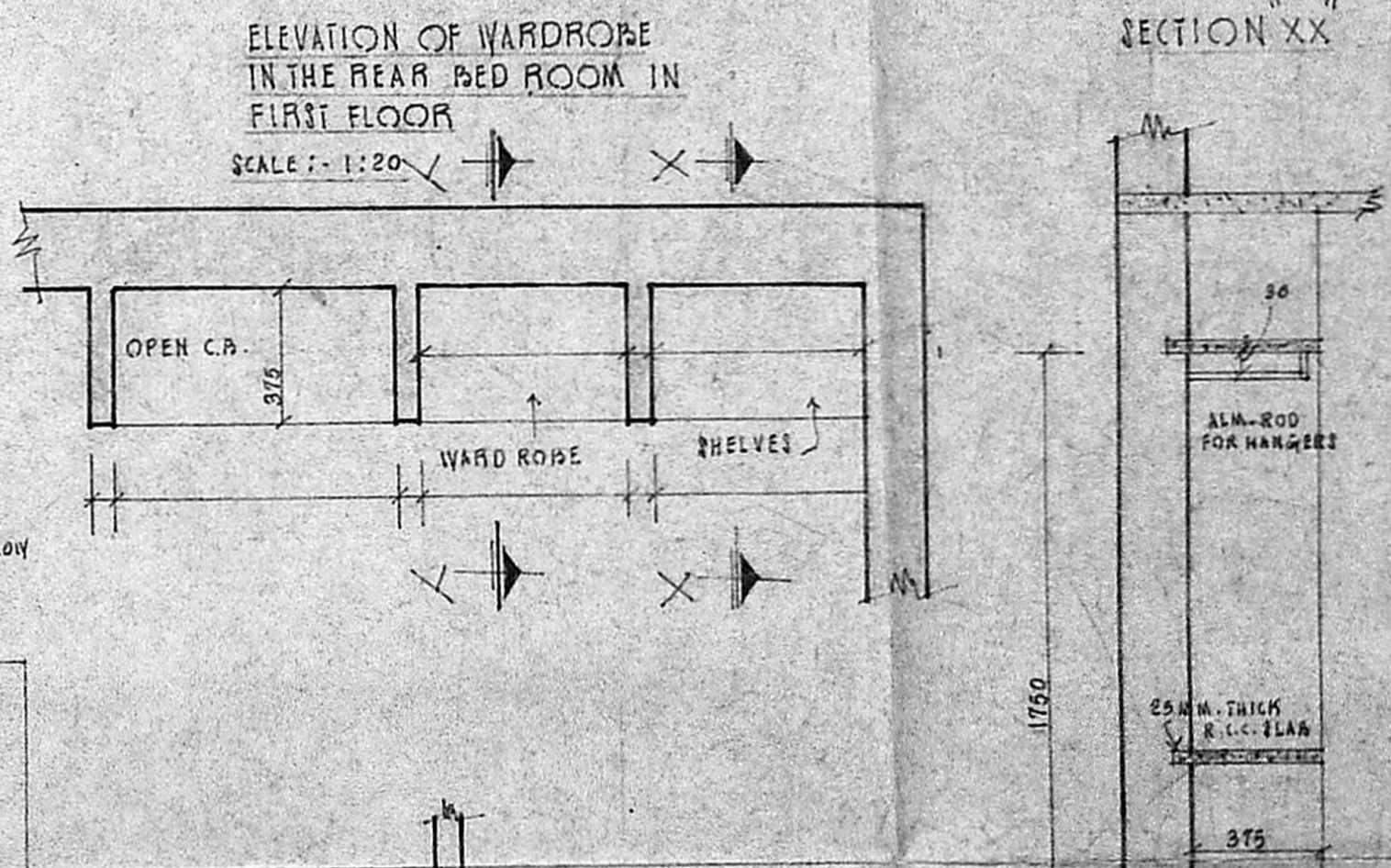

SECTION XX

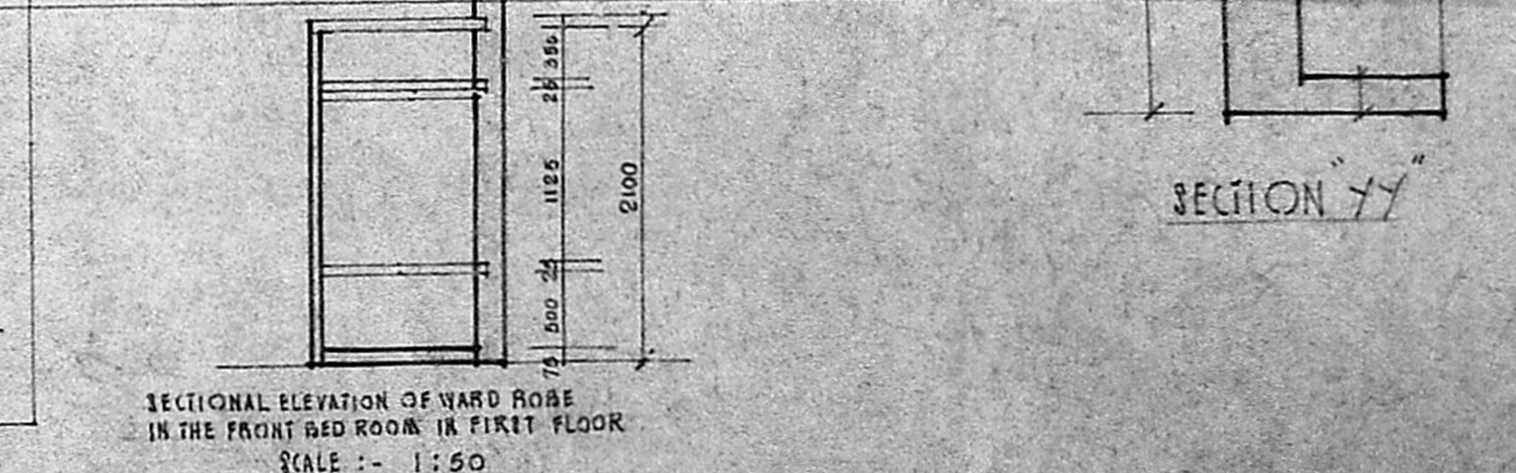

SECTION YY

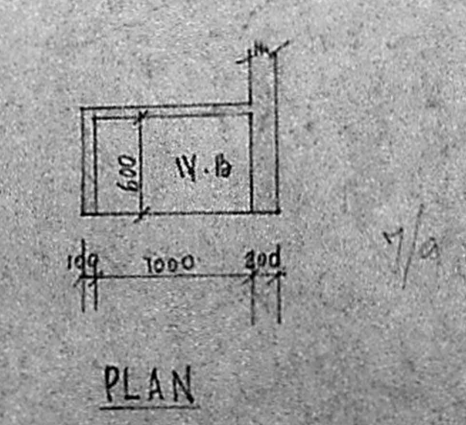

PLAN

- NOTE :-
- ALL DIMENSIONS ARE IN M.M.
  - FINISH AREA :-  
 GROUND FLOOR 66.79 SQ. M.  
 FIRST FLOOR 55.55 SQ. M.  
 TOTAL 122.34 SQ. M.
  - THIS DRAWING SUPERSEDES DRAWING NO. OF THE SAME JOB.
  - DR. NO. 81, OF THE SAME JOB HAS BEEN APPROVED BY C.E. (A) MADRAS ON 14.11.1949.
  - THIS BUILDING IS TO FACE NORTH ONLY.
  - AS PER I.E. (240) LOCAL REGISTRY A COLUMN HAS BEEN INTRODUCED IN THE STAIRCASE PORTION.
  - THIS DRAWING HAS BEEN APPROVED BY C.E. (A) IN THE HEAD. NO. 1481 (S) / 12/126 / 19 51. 20-2-52.

- THIS DRAWING HAS BEEN REVISED AS PER C.E. (A) MEMO NO. 1184-IV (S) / 12/126 / 19 51. 20-2-51.
- THIS DRAWING HAS BEEN REVISED AS PER C.E. (A) MEMO NO. 1184-IV (S) / 12/126 / 19 51. 20-2-51.
- THIS DRAWING HAS BEEN REVISED AS PER C.E. (A) MEMO NO. 1184-IV (S) / 12/126 / 19 51. 20-2-51.
- THIS DRAWING HAS BEEN REVISED AS PER C.E. (A) MEMO NO. 1184-IV (S) / 12/126 / 19 51. 20-2-51.

|                                               |                  |               |
|-----------------------------------------------|------------------|---------------|
| 3. NO.                                        | REVISION         | DATE          |
| (10) S. MURUGESAN                             | (10) M. R.       |               |
| CHIEF ARCHITECT                               | SENIOR ARCHITECT |               |
| (10) A.V.                                     | (10) P.E.        |               |
| ARCHITECT                                     | ASST. ARCHITECT  |               |
| OFFICE OF THE CHIEF ARCHITECT, MADRAS         |                  |               |
| SCALE :- 1:50                                 | DATE :-          | 20.7.51       |
| DEPT :- M.P.                                  | JOB NO. 2236     | DRG. NO. 3 R1 |
| CHECKED :-                                    |                  |               |
| TYPE DESIGN FOR EXECUTIVE ENGINEERS QUARTERS. |                  |               |
| PLANT, ELEVATION & SECTION                    |                  |               |

Executive Engineer, M.P. (TRUE COPY)  
 Building Division I  
 Chennai, Madras 600005  
 ADOPTED AS TYPE DESIGN FOR D.M.O. QUARTERS.